Performance Evaluation Tool

Automating Productivity & Transparency through KPI-based Assessment

Ahmed Mujtaba BSE231092

Nauman Manzoor BSE231094

Omer Yar BSE231086

The Problem: Modern Evaluation Challenges

- **Subjectivity & Bias:** Relying on memory and manual paperwork leads to inconsistent evaluations.
- **Time Inefficiency:** Manual tracking processes consume significant HR and Management hours each quarter.
- **Lack of Transparency:** Employees are left "in the dark" about their grading metrics and performance standing.
- **High Costs:** Existing enterprise solutions (like SAP or Workday) are often too expensive and complex for small to medium-sized enterprises.

The Solution: A Structured Automated Platform

KPI-Focused

Evaluations are shifted from guesswork to a data-driven structure based strictly on predefined Key Performance Indicators tailored to roles.

Dual-Scoring System

A balanced 25-mark structure ensures fairness, where 20 marks are evaluated by the Line Manager and 5 marks are assigned by HR.

Automated Tracking

Maintains continuous performance records via accessible dashboards, replacing once-a-year surprises with real-time quarterly visibility.

Who Gains the Most?

Stakeholder	Key Benefit & Impact
HR Department	Enables streamlined reporting, automated evaluation cycles, and centralized data management.
Line Managers	Provides simplified, objective scoring tools to accurately evaluate and document team productivity.
Employees	Delivers full transparency into current scores, historical performance, and clear metrics for growth.
The Organization	Drives higher retention, ensures fairer promotions, and vastly improves overall operational efficiency.

Tools & Technologies

Our system leverages a robust, enterprise-grade stack to ensure long-term security, seamless integration, and high scalability.

Backend: C# (.NET) — Selected for exceptional security and enterprise support.

Frontend: HTML5, CSS3, & JS — Delivering a highly responsive, user-friendly dashboard interface.

Database: SQL Server — Ensuring reliable, ACID-compliant storage for sensitive employee records.

AI : Python will be used to integrate AI for Structured Automated Platform.

Environment: Visual Studio — Used for optimized debugging and streamlined deployment cycles.

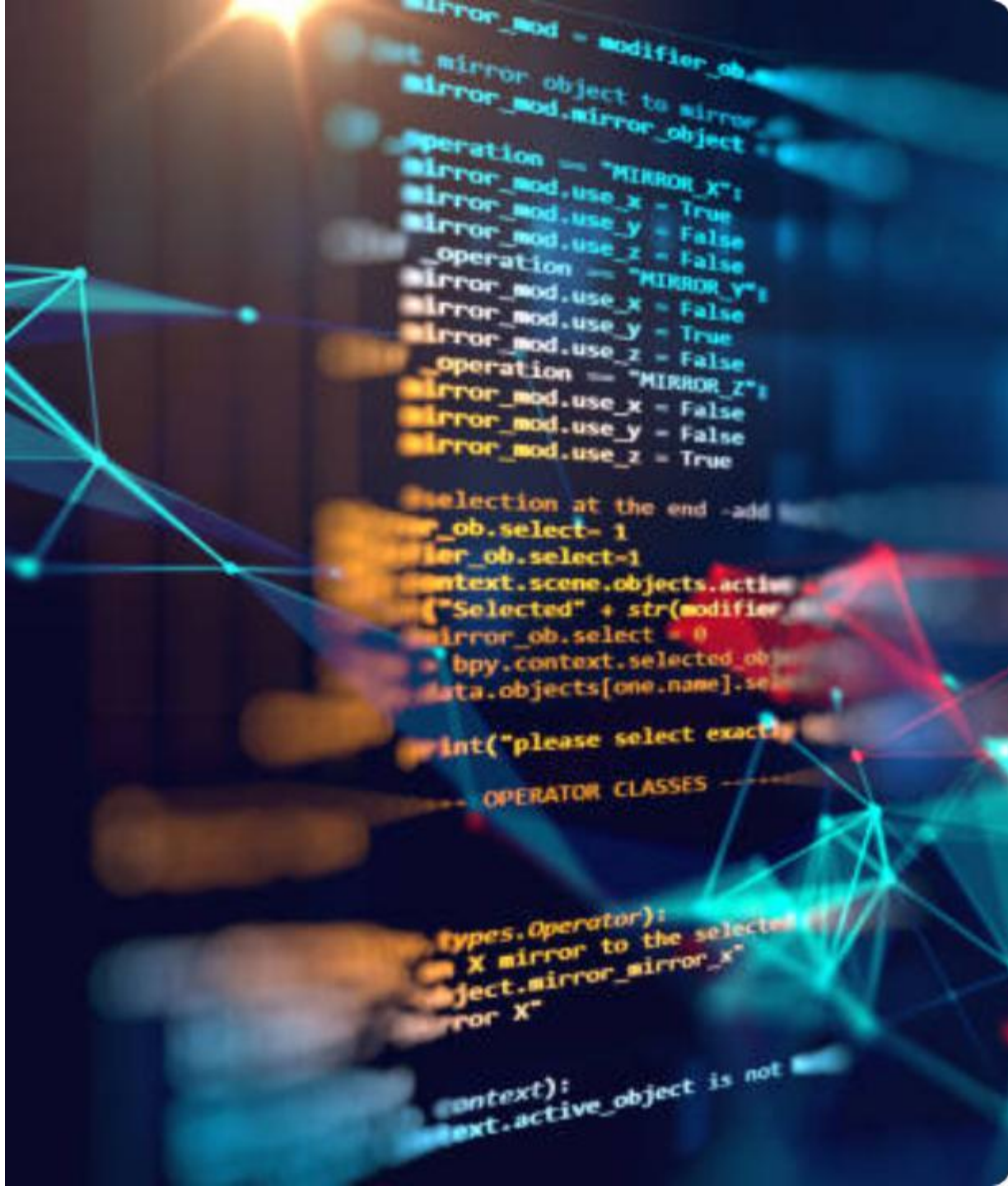

Roadmap to Deployment (2026-2027)

Analysis & Design

April 2026
Defining requirements, UI/UX, and architecture planning.

Development

May – Aug 2026
14-week sprint for Frontend, Backend, & Database building.

Testing & QA

Aug – Oct 2026
Ensuring a bug-free experience and full system stability.

Go-Live

January 2027
Full deployment, documentation, training, and system launch.